

This Right of Way Map was prepared for the purpose of appraisal, acquisition, monumentation and property management of the right of way required for transportation

THIS MAP IS NOT A SURVEY

SCALE: 1 inch = 400 feet

GENERAL NOTES:

- Bearings are Referenced to the Bearing for the Centerline of County Road 535 as Shown on Florida Department of Transportation Right of Way Map Section 75560-2610 Between Station 549+23.77 and Station 575+00.00
- Property Boundaries are Determined From Record Title.
- Underground Foundation Encroachments Not Located.
- Right of Way Monuments to be Set After Project Construction is Complete.
- Only Fixed Improvements Pertinent to the Survey are Shown. Fixed Interior Improvements Not Located.
- All Survey Data Shown on This Map, Consisting of sheets 1 thru 5 Was Taken From A Specific Purpose Survey Prepared under the Responsible Charge of W.C. SPEARS, Florida Registered Land Surveyor Number 3279 And Completed in November 1988. Certified Copies of This Survey are Filed of Record in the Office of Right of Way Mapping in the District Five Office, Deland, Florida

LEGEND

- A.C.L.R.R. - Atlantic Coast Line Rail Road
Asph. - Asphalt
B/U - Barbed Wire
(C) - Calculated
C.M. - Concrete Monument
C.A. - Controlled Access
Cor. - Corner
(D) - Deed
Exist. R/W - Existing Right of Way
(F) - Field
F.P.C. - Florida Power Corporation
Fd. - Found
F.I.P. - Found in Place
I.P. - Iron Pipe
(P) - Plot
P.L.S. - Registered Land Surveyor
R/W - Right of Way
R.B.S.T. - Rock Base Surface Treated
Sec. - Section
⊙ - SYMBOL FOR PERMANENT R/W MARKERS

CURVE DATA

P.I. Sta. 624+39.39
Δ = 26°56'09" Rt.
D = 2°00'
T = 686.08'
L = 1346.79'
R = 2864.79'
P.C. Sta. 617+53.22
P.T. Sta. 631+00.01

BEGIN R/W PROJ. 75560-2610
STA. 622+01.19 150.00' LT.

END R/W PROJ. 75560-2610
STA. 660+15.95 30.00' LT.

KEY MAP

JUN 09 1994

FLORIDA DEPARTMENT OF TRANSPORTATION
RIGHT OF WAY ENGINEERING SECTION

RIGHT OF WAY MAP

STATE ROAD NO. 535 ORANGE COUNTY

DRAWN	C.MILLER	11/88	APPROVED BY	11/14/88
TRACED	C.MILLER	11/88	DISTRICT SECRETARY	
CHECKED	PEARSON	11/88		

MAPS PREPARED BY 5th Dist. R/W Surveying & Mapping
FIELD BOOK NO'S 1004093, 1020976, 1005443, 1009144, 105000-1280, 1020024, 1025523, 1031325, 1004039

SCALE 1 inch = 400 feet

SECTION 75560-2610 SHEET 1

From S.R. 536 To I-4

TOWNSHIP 24 SOUTH RANGE 28 EAST

Filed For Record in the Office of The Clerk of The Circuit Court for The County of Orange, State of Florida, in Read Plat Book 3, Pages 166-170, On June 7, A.D. 1994.

NOTE:
FOR REFERENCE POINTS SEE SHEET 2.

Utilities:

Florida Power Corp.
Fla. Gas Trans. Co.
Peoples Gas System Inc.
United Tele. Co. of Fla.

REVISION	BY	DATE
FINAL R/W MONUMENTATION	P.A.M.	8-7-92
Added Line for DE 417	J.D.S.	3-5-90
Added R/W to Bryan Bah	J.H.G.	5-9-89
Removed F.A.R. #	J.W.	4-4-89

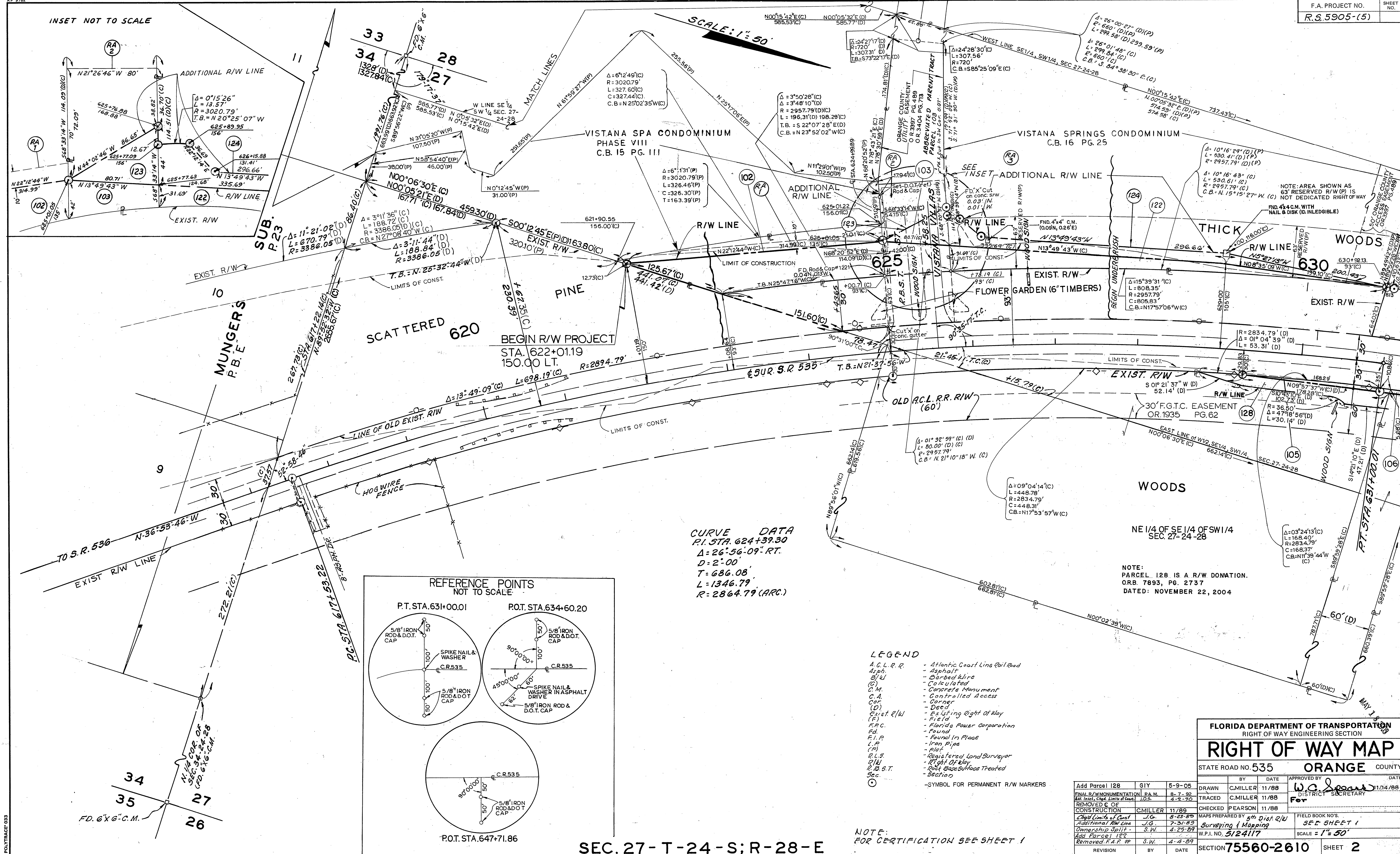



Add Parcel 128 & 129			GIY		5-9-08		STATE ROAD NO. 535			ORANGE		COUNTY		
FINAL R/W MONUMENTATION			I.P.A.M.		8-7-92				BY		DATE		DATE	
Added R/W Line Ar. 127			J.D.S.		4-2-90		DRAWN		C.MILLER		11/88		W.C. Sparks	
Added Parcel 126			J.W.		11-11-89		TRACED		C.MILLER		11/88		11/14/88	
REMOVED & OF CONSTRUCTION			C.MILLER		12-19-89		CHECKED		PEARSON		11/88		DISTRICT SECRETARY	
Cdgd Limits of Const			J.C.		8-23-89		MAPS PREPARED BY		5th Dist. R/W		FIELD BOOK NO.'S.		For	
Additional R/W Line			J.B.		7-31-89		Surveying & Mapping		W.P.I. NO.		5124117		SEE SHEET 1	
Added Par. 128 & AA4			J.G.		5-10-88		W.P.I. NO.		5124117		SCALE = 1" = 50'			
Ownership Split			J.W.		4-25-89		SECTION		75560-2610		SHEET		3	
Added Parcel 122			S.W.		A-1-89									
Removed R.P.P. #			J.H.G.		2-8-89									
Cdgd R/W on Lots 1344														
REVISION			BY		DATE									

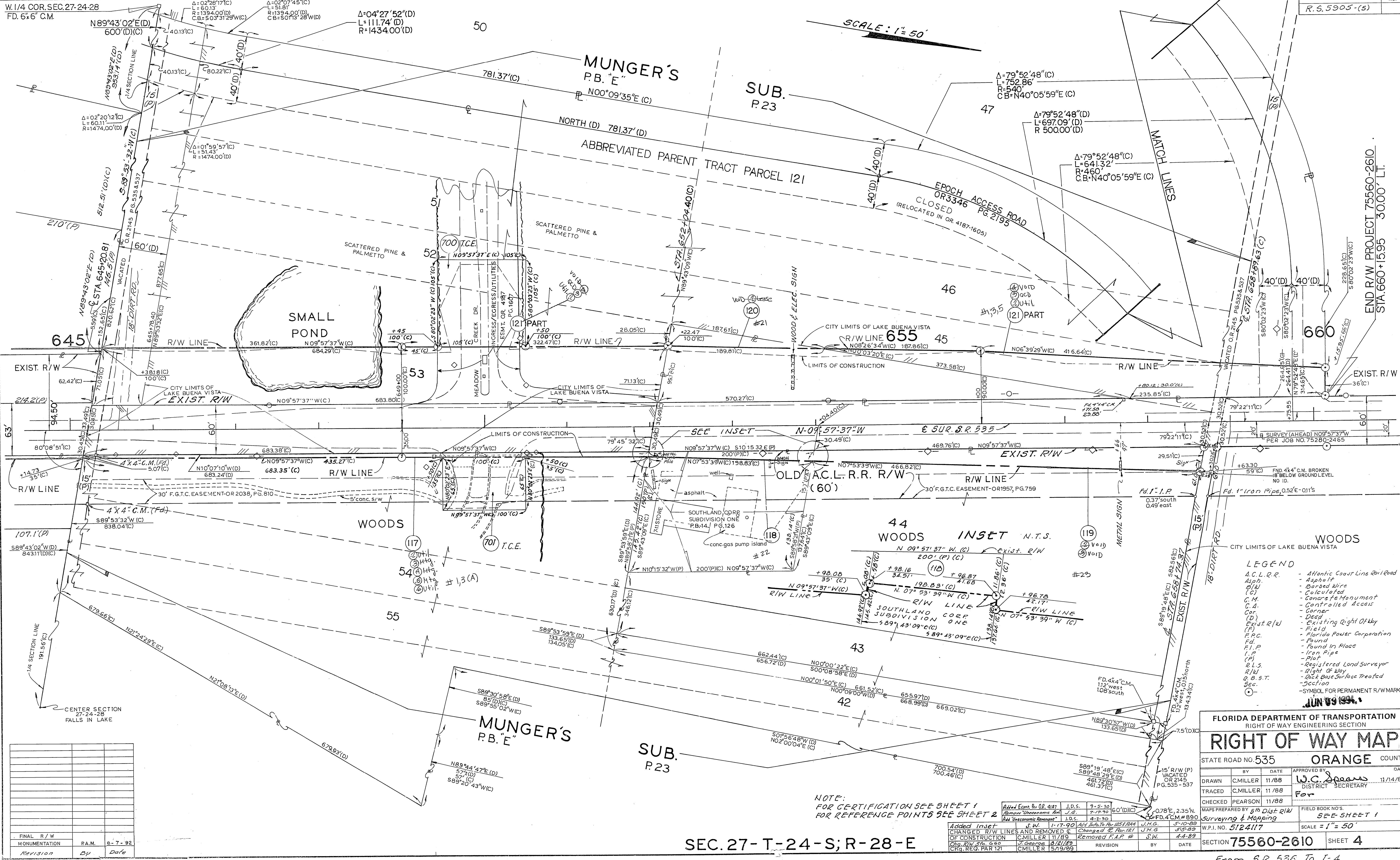

SEC. 27-T-24-S; R-28-E

From S.R. 535 To I-4